

THE
Landings
 AT TURRAMURRA

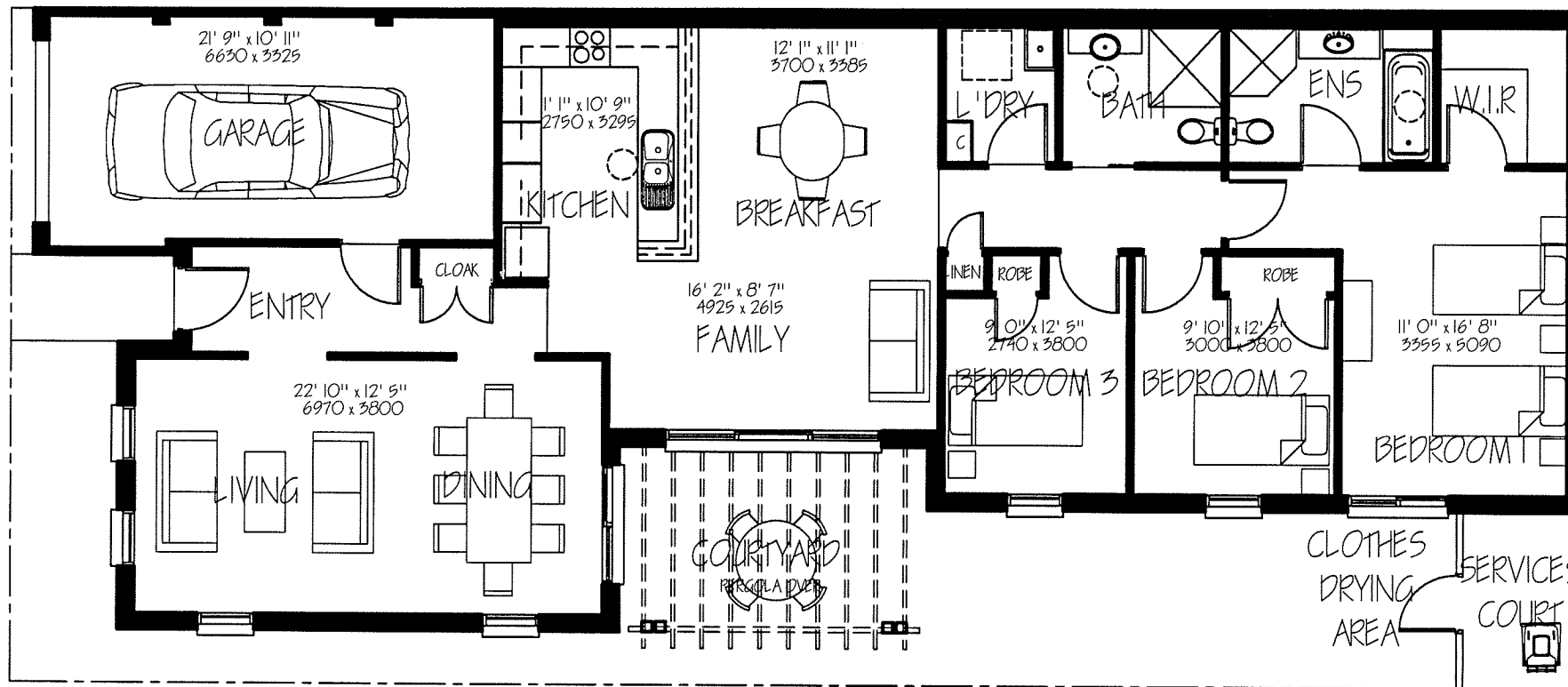

No. 6
KITTY HAWKE CRESCENT
 Lot 122

3 BEDROOM VILLA
 -TYPE -C/ 2-
 137.5 sqm (INTERNAL AREA)
 22.2 sq.m GARAGE
 15.4 sq.m COURTYARD
 175.1 sqm (GROSS SALES AREA)

This plan has been prepared prior to the completion of construction. Plan subject to variation and final survey.

THE
Landings
 AT TURRAMURRA

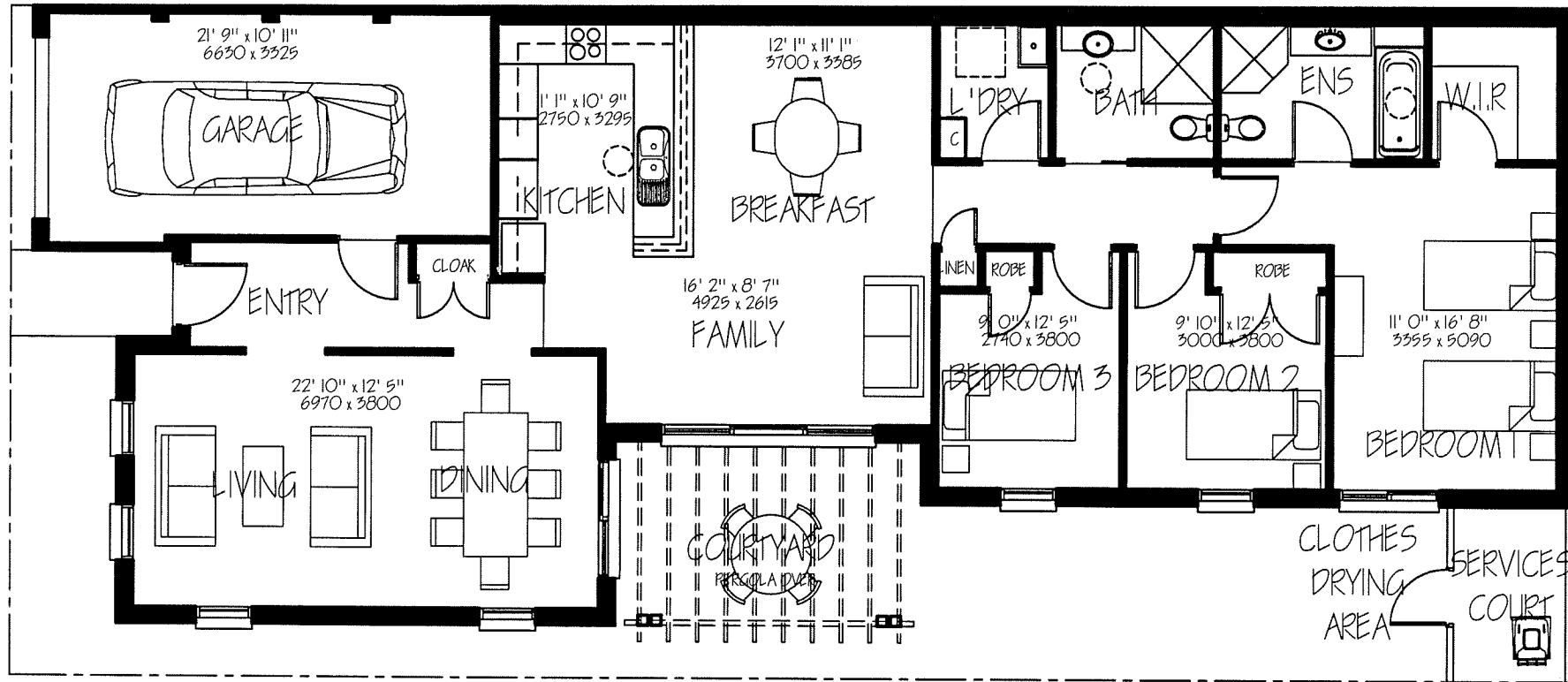

No. 6
KITTY HAWKE CRESCENT
 Lot 122

3 BEDROOM VILLA
 -TYPE -C/ 2-
 137.5 sqm (INTERNAL AREA)
 22.2 sq.m GARAGE
 15.4 sq.m COURTYARD
 175.1 sqm (GROSS SALES AREA)

This plan has been prepared prior to the completion of construction. Plan subject to variation and final survey.